

LS850 Microscope

Operator's Manual

With

Etaluma's LumaviewPro™ Software
Version 1.5

For assistance, please email support@etaluma.com.

Etaluma, Inc.
Carlsbad, California
www.etaluma.com

This document is available for download at <http://etaluma.com/products/downloads>.

Lumascopes™ and LumaviewPro™ are trademarks of Etaluma, Inc.
2009-2024 All rights reserved

Setting up the microscope

Items Included With Each LS850 Microscope:

AuraPhase Transmitted Illumination
LED Fixture with cable
Optional ambient light guard
Fixture mounting knob

Accessories

- A. Dichroic cleaning swabs
- B. Black microplate lid for blocking room light during fluorescence imaging
- C. Foam plug for incubator port
- D. Lens paper
- E. USB memory stick with LumaviewPro application and this manual
- F. Mousepad

Labware Holder

Optional Labware Holders

- 4 microscope slides in parallel plastic
- 4 microscope slides in parallel metal with magnetic clamps

Connecting the Cables

Connect the USB type C end to the LS850 at the rear left corner of the microscope. **Wait to connect the type A USB cable from the Microscope to the computer until LumaviewPro is installed.**

Plug the external power supply/cord into the rear port and the plug into an AC outlet. An extension cord is provided in cases where the AC outlet is distant.

AuraPhase Transmitted Illumination Accessory

Remove the AuraPhase from its shipping box. Attach it by placing the holes on the bottom of the bracket over the pegs on the upper surface. Tighten the large thumb screw beneath the deck cup.

Connect the free end of the AuraPhase Accessory power cable to the round socket nearby. This allows the AuraPhase Accessory to be controlled by LumaviewPro.

LumaviewPro

The LS850 is controlled by the LumaviewPro software program. The latest LumaviewPro version is downloadable from Etaluma's website and should be **installed prior to connecting your computer for the first time.**

LumaviewPro can be run on Windows10/11, Mac, and Linux. Desktop computers and laptops can be used, but the best visualization correlates with monitor resolution equal to the sensor resolution (up to 2100x 2100 pixels). Note: The monitor does not affect image resolution unless the monitor is low quality and affects your ability to judge focus.

Downloading and Installing LumaviewPro

To download Lumaview, go to [LumaViewPro for LS850/LS820](#) . Click on the LumaViewPro for LS850/LS820 link for your operating system to start the download and save the folder when prompted. Go to your downloads location and click to open the LumaviewPro.zip file.

Alternatively, the same LumaviewPro.zip file can be copied from the flash drive that comes with the microscope. It may be helpful to verify that this file is the latest version as posted on the Etaluma website.

After installation, a LumaviewPro shortcut can be created (orange logo icon) and placed on your desktop for convenience.

Connecting the LS850 Microscope

Insert the standard USB-A end of the supplied USB cable into a USB3 port on your computer and the other USB-C (later versions may be B) end into the port labelled "Computer" on the microscope. It is also important to connect the Microscope directly to the computer USB port and not use a USB hub.

Plug the barrel connector from the AC power supply into the port labelled "Power Input 24VDC". A 2 meter extension is available if required.

Pass the communication and DC power cable through the incubator port, which is often located on the upper back wall. A plug or filtered stopper may be present. The power supply transformer should not be placed in the incubator, only the 24 VDC cable and its extension. The transformer should not be left hanging by the DC cord and should be supported or attached to the back of the incubator. Every microscope comes with a foam plug that can be used to seal around the cables going through the port or the existing plug can be adapted. Make sure there is enough slack in the cables inside the incubator to accommodate any sliding out of the shelf. Place the computer on a flat and stable surface near the incubator and within the reach of the 3 meter USB cable provided.

WARNING: Do not extend the USB cable or use another USB cable other than that supplied as communication issues will arise. To extend the user interface to microscope distance use a long HDMI for the monitor and wireless mouse and keyboard. See Appendix D.

Troubleshooting

Microscope not connected

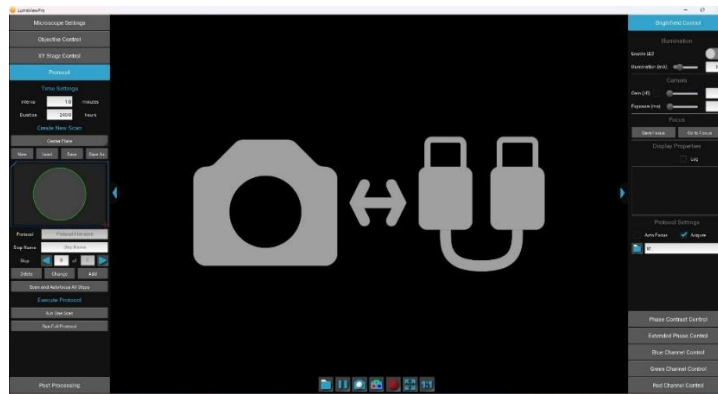

Communication Error Screen

This communication error will occur under the following circumstances:

1. No power connected, check AC source and cables.
2. USB cable disconnected, check connections on PC and microscope.
3. USB cable connected to USB2 port on the PC, switch to USB3 port.

The Device Manager entry for the microscope plugged into a USB2 port is shown in the first dropdown while the second shows the proper connection to a USB3 port.

USB2 connection

USB3 connection

Menus inaccessible

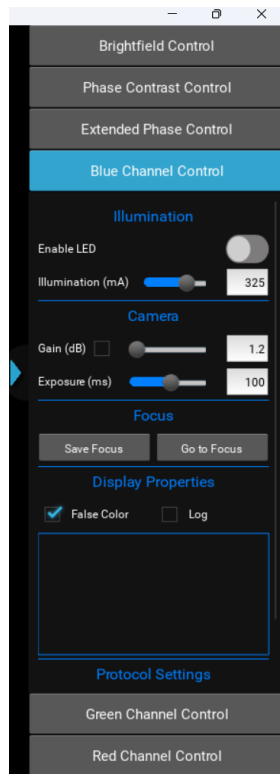

Full menu hidden

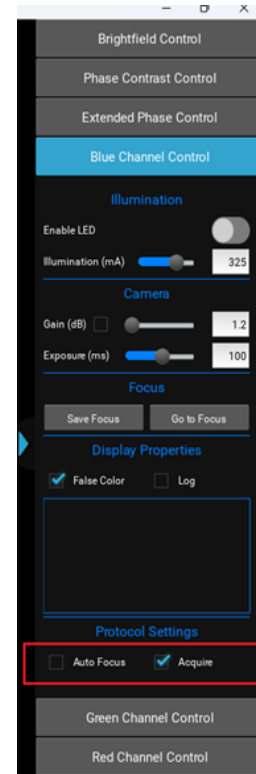

Full Menu visible

Certain computers and their monitors may need the Display Scale changed to a lower percentage. The default (Recommended) Scale can cause some menus to have their lower portions hidden and inaccessible. Changing this to a lower percentage will allow the full menu to be visible.

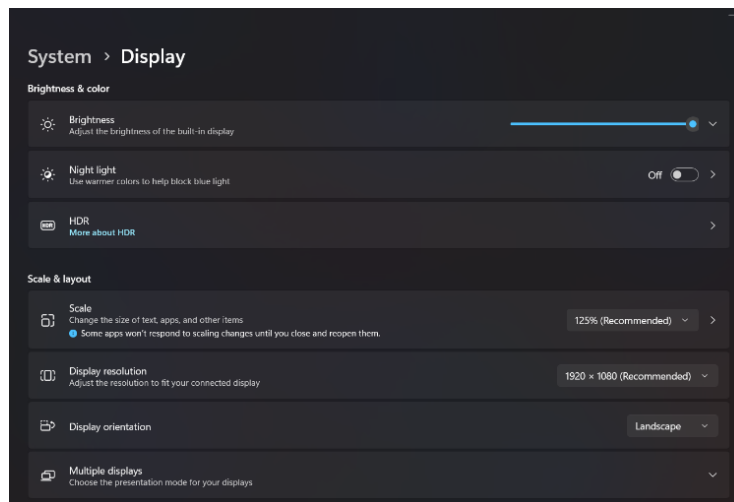

Settings>System>Display>Scale

Scale decreased to 100%

Getting Started with LumaviewPro

Launch the LumaviewPro software from the desktop icon (or other chosen location) and allow the microscope to be discovered and initialize.

Launching LumaviewPro opens the application as seen below:

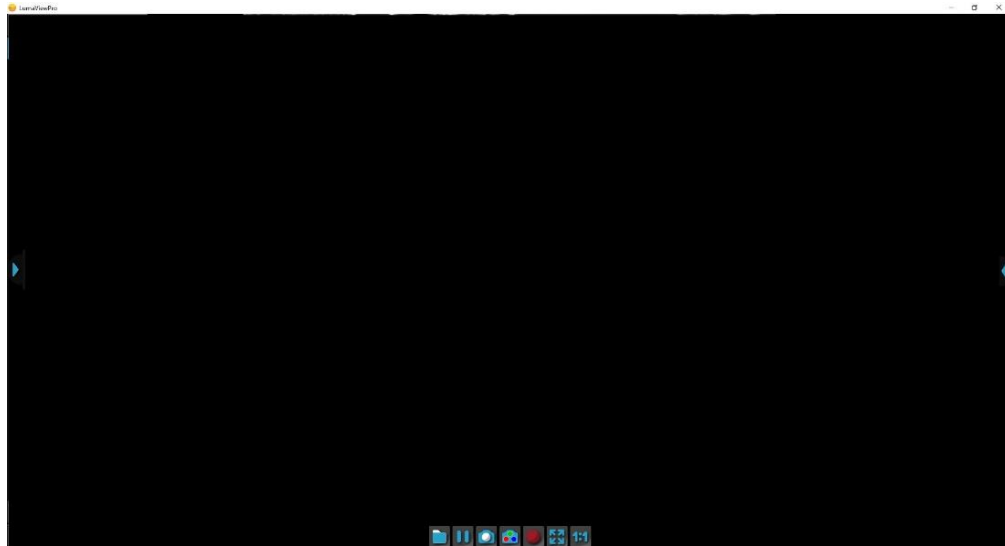

The side menus are accessed by clicking the blue arrows on the right and left edge of the application.

Motion Control Menu

Channel Control Menu

Microscope Settings

Microscope Settings configures your hardware with model and objective settings.

Click on the left arrow to expand the Motion control menus and select the Microscope Settings tab.

Ensure that the correct model of microscope is selected.

Click the Objective field to select the desired objective from the dropdown.

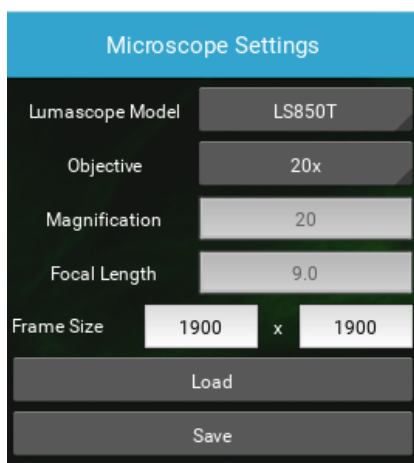

The Microscope Settings dialog box is shown with a blue header. It contains the following fields and buttons:

Field	Value
Lumascope Model	LS850T
Objective	20x
Magnification	20
Focal Length	9.0
Frame Size	1900 x 1900

At the bottom are two buttons: Load and Save.

Channel Control

Expanding the right side menu exposes the Channel Control. Each channel is controlled with Illumination, Gain, and Exposure. Gain has a checkbox that enables AutoGain. Checking AutoGain will cause it to be used for that channel in any Protocol saved with that channel. Autogain adjusts to center the median brightness of the image. As a result, any image with significant very dark and very light pixels, such as at the edge of a black wall plate well, will overexpose the light part to compensate for the dark part. In these cases, Autogain is not useful and not recommended. In the case of tiles which overlap well edges, these tiles can have their AG turned off while the well images remain under autogain. Bright field images with autogain enabled and disabled at a well edge are shown below. The AG parameter of brightness and timeout are editable in the current.json file, see Appendix D.

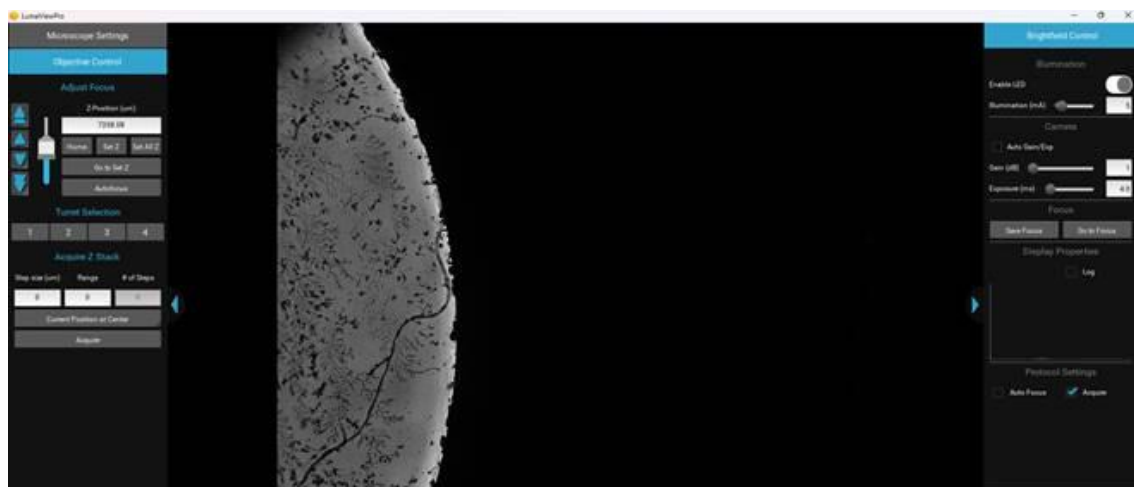

The channel LED can be turned on and off here. The False Color option provides pseudo coloring for the Fluorescence channels. Checking the Acquire option will include this channel in any automated process including Protocols, Composites, and Z-stacks. Individual channels can have a Saved Focus position which will be used in the Protocol for that channel. A live histogram of pixel intensities is displayed with linear or logarithmic Y axis.

There are three transmitted channels- Brightfield, Phase Contrast, and Extended Phase. Brightfield illumination is from a central LED with an appropriate lens for uniform illumination. Phase Contrast is a small ring of LEDs that match the IPC objectives we supply from Evident. Extended Phase is a larger ring of LEDs that is currently under development to provide Darkfield.

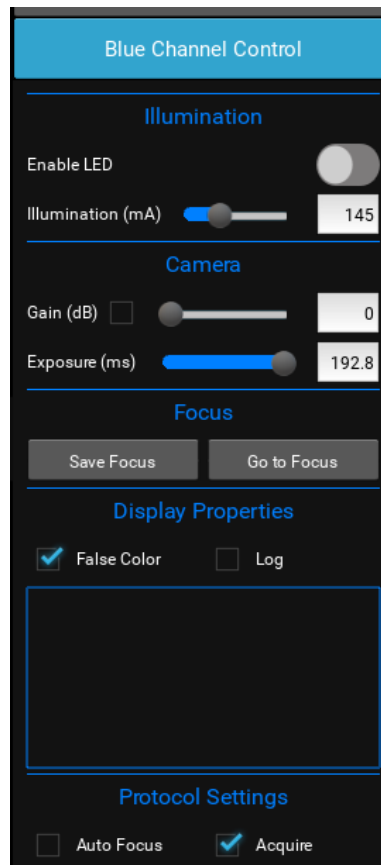
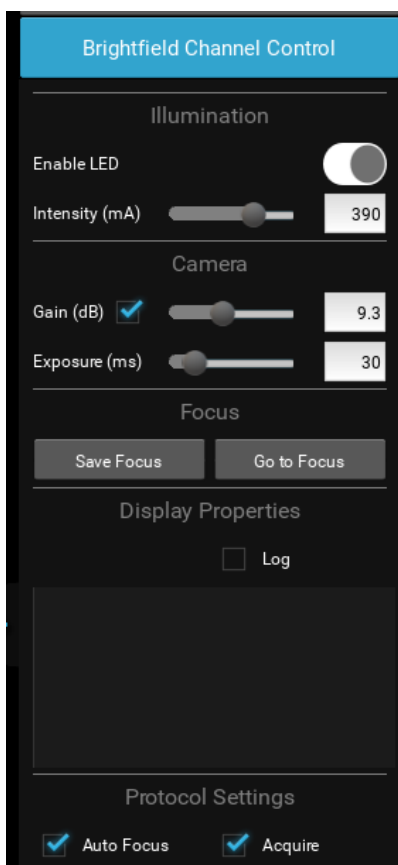

XY Stage Control

The location of the stage will be indicated by a red crosshair in the Stage Map field. Clicking within the Stage Map will move to that location. Arrow keys allow coarse and fine XY movements according to the objective installed. Setting and returning to XY positions is controlled here. Home returns the stage to 0,0 in the lower right corner. Values can be typed into the X and Y coordinates.

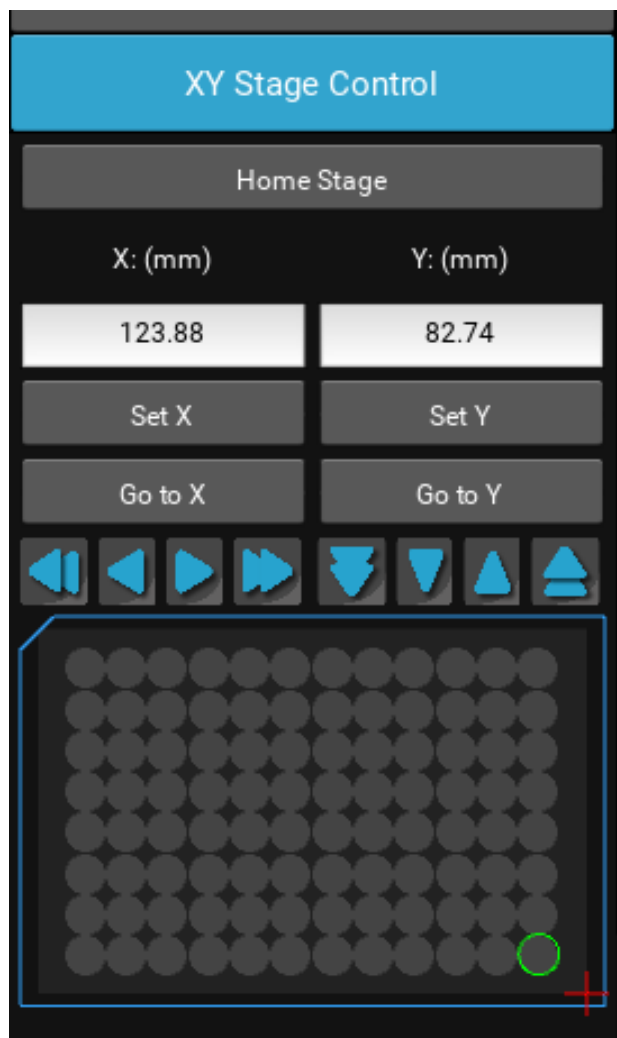

Focus, Z-Control and Turret Control

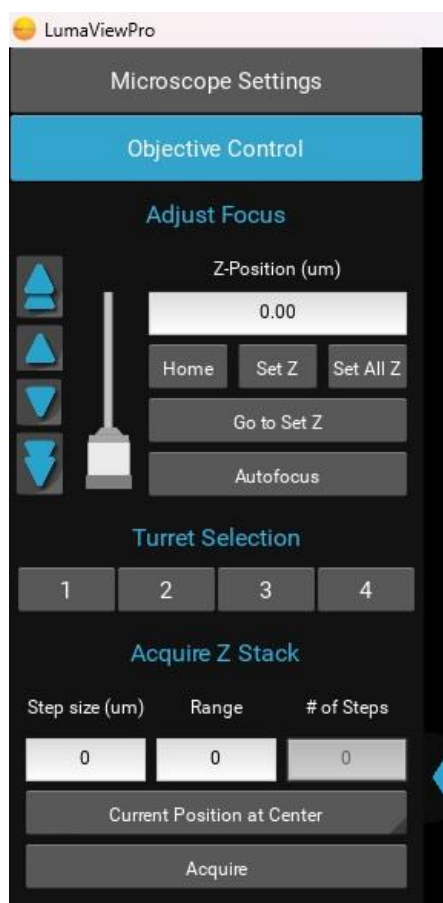

The Focus control allows manual adjustment of the focus position using coarse and fine arrows according to the objective installed. You may drag the objective icon up or down for very large movements. Clicking within the objective icon will adjust focus based on the position relative to the center of mass of the icon. Home brings the optics to the fully retracted position. “Set Z” will memorize the current position and allow you to easily return. “Set All Z” will record the position into each channel’s individual focus setting. Home retracts the objective to the lowest level. Autofocus uses image contrast to find the best focus according to the objective installed.

Autofocus scans through a range defined by the objective magnification with a coarse and then finer z axis step size monitoring contrast and finding its maximum. Autofocus failures can be due to the incorrect magnification objective in the Microscope Settings as well as a variety of image quality issues such as high background, thick samples, and very few edges from which to calculate the contrast.

If configured as an 850T, the Turret position can be selected. The focus will retract before changing positions and will need to be brought back into focus through the “Go to Set Z” button or manual adjustment.

Z-stacking requires a Step size. This is the slice thickness or spacing of the images in Z. The Range is the total Z covered with slices in the stack. Range divided by Step size will equal the # of Steps. You may choose how the current Z position relates to the stack by selecting Current Position at Center, Top, or Bottom of the stack.

Getting an Image

Place the sample in the nest and ensure it is seated flat. Click the Stage Map to move to the location of your sample or first well of your microplate. Enable an illumination channel and adjust the focus to find the image. Adjustments to the Illumination, Gain and Exposure may be required to center the pixel brightness histogram for that channel. Click Save Focus for that channel. It may be convenient to Set Y and Set Y under XY Stage Control as well as Set Z under the Focus tab to return to this location.

The Toolbar

The Toolbar provides common actions. From left to right, define the destination folder for all image files. This single destination folder creates Manual and ProtocolData subfolders. A new time/date named folder is created upon every Run of a Protocol.

Sequentially looking across the buttons on the toolbar: You may pause with a freeze frame/ acquire an image of the live image/ acquire a composite image according to the individual channel settings and Acquire checkbox/ record the live image video stream/ fit the live image to the application image display window/ and present the image as one camera pixel to one screen pixel.

Protocol

To configure an automated microscopy run, including time-lapse, the Protocol feature is utilized.

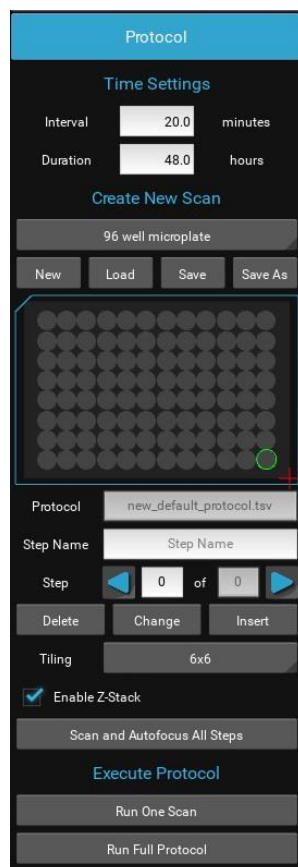

Time lapse Protocols are created when the “New” button is clicked. The following settings are captured upon creation:

- Channels which have their Acquire box checked will be used with their corresponding Illumination, Gain, and Exposure settings as well as their, False color, Saved Focus and Autofocus enable settings.
- The acquisition Interval and Duration.
- Tiling dimensions.
- The Z-stack settings under Objective Control if Enable Z-stack is checked.

The Protocol will create the number of Steps based on the number of images taken. You may sequence through the Steps with the arrow keys. Each individual Step in a Protocol can be edited. Each step can have its image parameters, focus settings changed, and XY location adjusted. You must click Change to have the new settings updated for that Step. Steps can be Deleted. Scan and Autofocus All Steps will automatically perform an autofocus on each Step and set each Step’s focus to the result. This cannot be undone.

Tiling

Adjacent images can be acquired in patterns of 2x2 up to 10x10. Tiling dimension is captured at Protocol creation and cannot be Inserted or Changed after creation. Tiling names are auto-generated and are required for Stitching in Post Processing.

Tiling with smaller frame sizes will improve the alignment of the abutted tile images. There is more distortion at the edges of larger frame size images. This will be addressed in the upcoming “Feature-based Stitching” where overlaps will be adjusted to remove the distortion. Changing frame size under Microscope Settings will not be accounted for in existing Protocols with tiling and the tile centers will be from the Protocol’s original frame size at creation. Creating a New Protocol is required to use the current frame size in a tiling Protocol. Transmitted mode tiles from a labware with a meniscus may have dramatic brightness differences in each tile image based on the alignment of the illumination with respect to the meniscus.

Z-Stack in Protocol

The Z-stack settings under Objective Control will be used if the Enable Z-stack is checked. Z-stack names will be auto-generated. Tiling and Z-stacks can be used and the auto-generated names will reflect this. Configuring a Protocol with AF enabled and using a Z-stack will result in autofocusing at each z-slice level as the center of new AF range for that Step.

Inserting Steps in a Protocol

Often the field of views that you desire to image are not in the center of a well-defined labware array such as a microplate. In cases where the microplate centers may be close but need to be adjusted, stepping to that Step and moving in X,Y, or Z to a desired location and clicking Change will move that individual image acquisition location for the Protocol. In those instances where the desired locations are not close to the default labware, a Center Plate labware is chosen and new locations/channels are Inserted. Inserting Steps will duplicate the name of the Step was inserted from. Edit this new Step name appropriately and click Change in order for that Step to be executed in the Protocol and to avoid confusion in the Protocol image file names. Steps with duplicate names will not be acquired.

Configuring a Protocol Quick Start

- Place sample into plate nest
- Move to an example FOV by clicking on the plate map under Protocol or XY Stage Control
- Adjust image parameters to center the pixel histogram (get a greyscale background)
- Find the focus for each channel you will use and Save Focus in each channel
- Select all the channels you want to use using Acquire checkbox in that channel
- Select Autofocus if you want to AF in this channel.
- Select the correct labware under Protocol
- Choose Tile dimension if desired, default is single image (1x1)
- Set Z-stack settings and Enable Z-Stack checkbox if desired
- Click New
- Observe that the channels multiplied by the number of wells, tiles and z-slices equals the Steps
- Step through the Protocol to make sure all Focus levels are close if using AF or exact if not. The channel menus will open for each Step and you can turn them on the check the image.
- Changes can be made to Focus, XY and channel settings for each Step and recorded by clicking the Change button under Protocol. A name can be added to each step and saved by clicking Change.
- Save the Protocol with a name.
- You can run the Scan and Autofocus All Steps and it will automatically perform an autofocus on each Step and set each Step's focus to the result. This cannot be undone. Not appropriate for Protocols with Z-stacks except under advanced strategies.
- Adjust Interval and Duration. Protocols with Intervals too short to complete entirely will log this and continue to save images.
- Save.
- Run it.

Creating and Editing Custom Labware

The labware.json file- Labware definitions are stored in the labware.json file within the data folder.

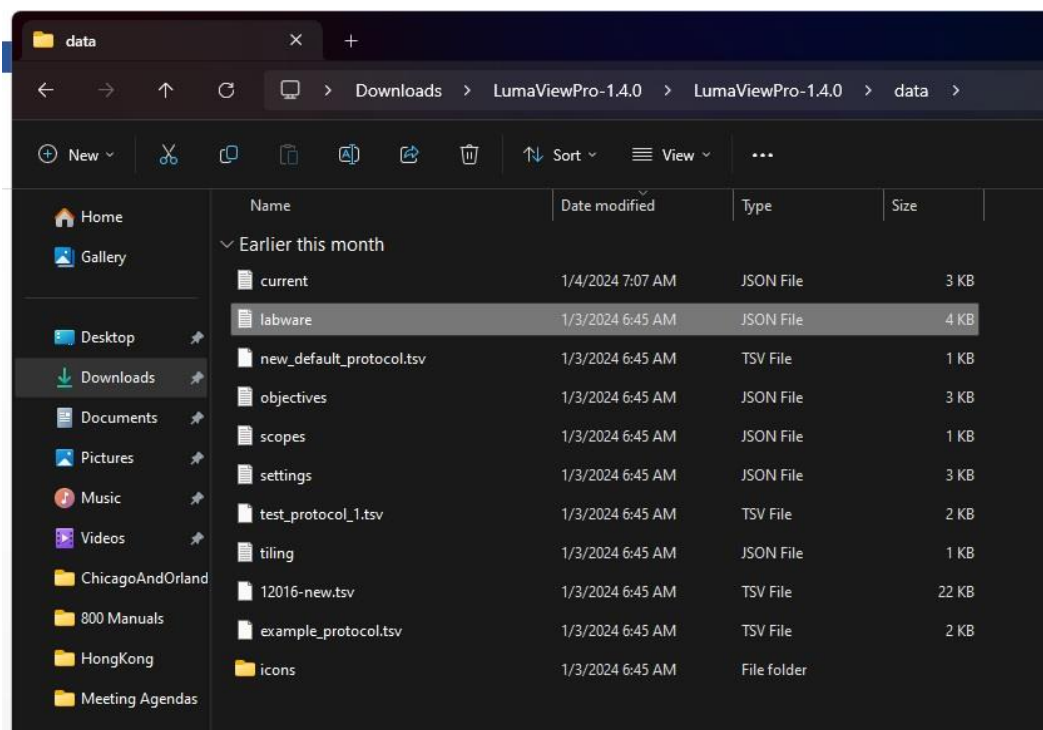
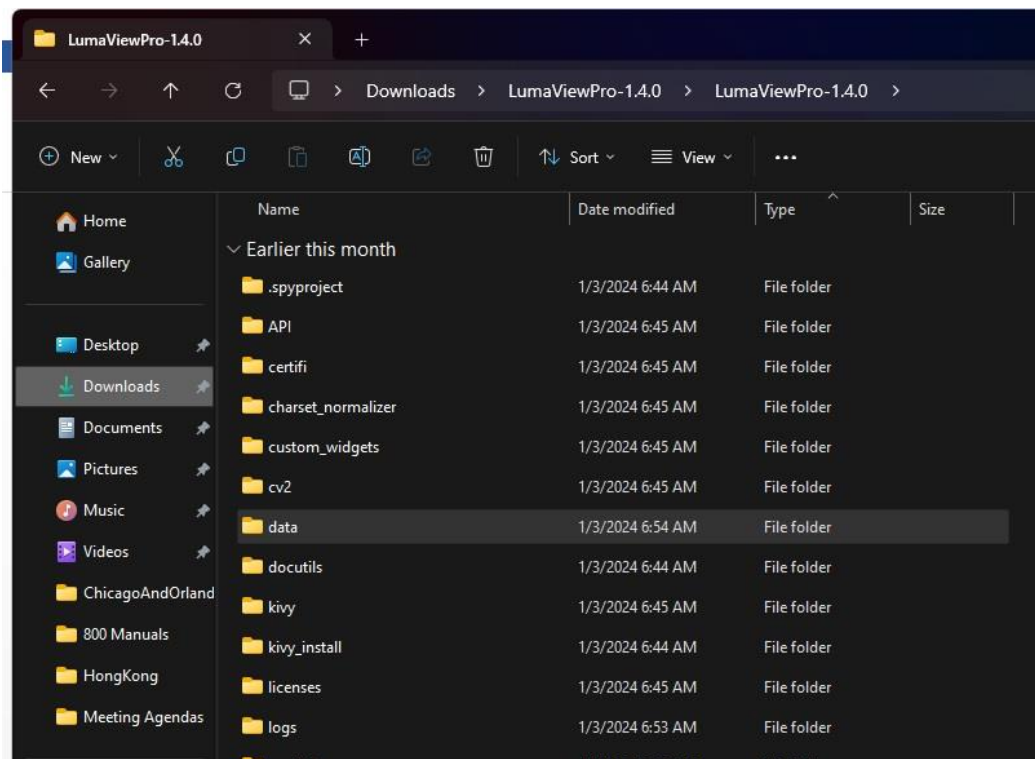

The labware.json file can be opened with Notepad or equivalent text editor.

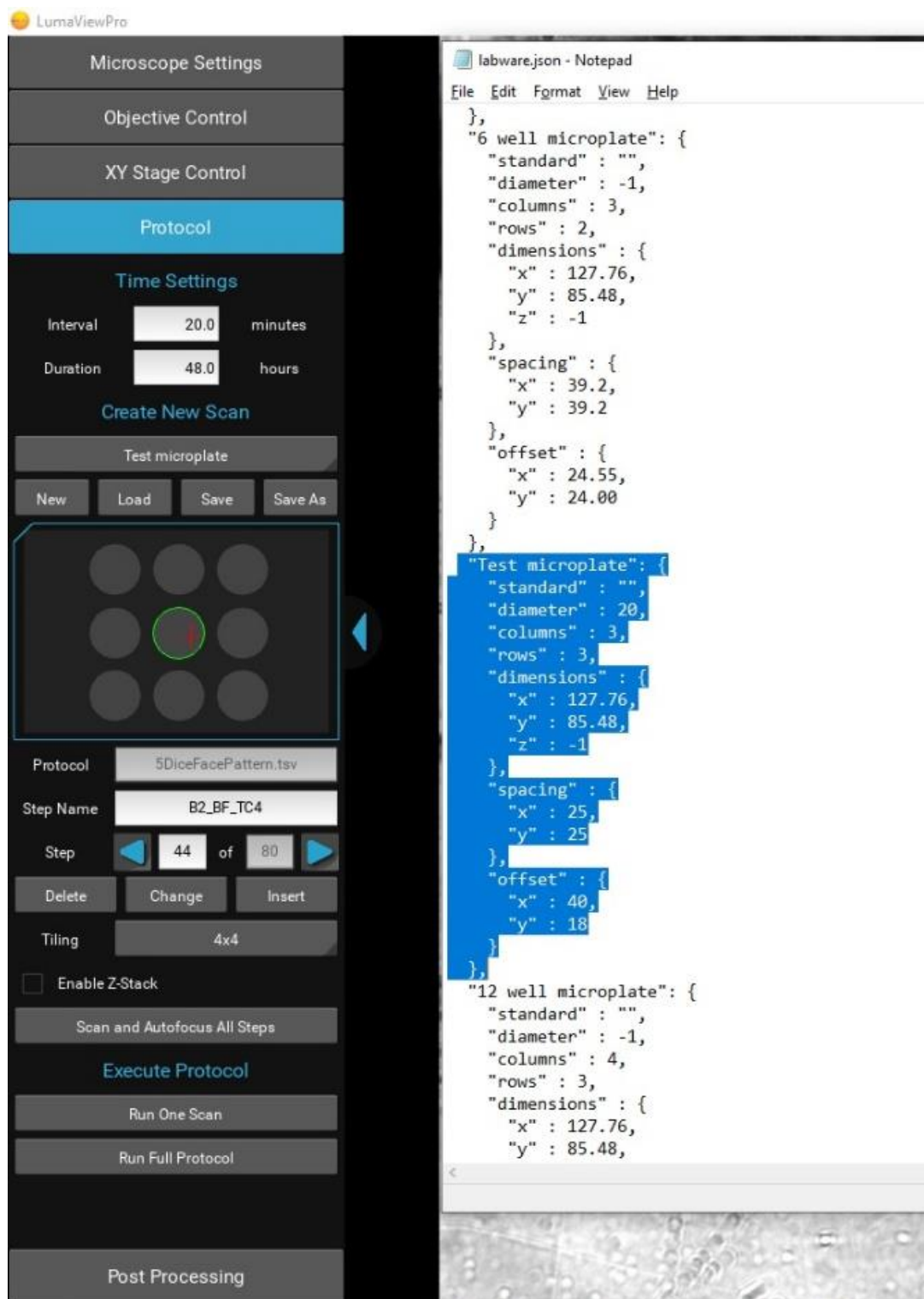

Adding a labware entry- Each labware entry is defined by the information contained between the two “,” characters. In order to create a new labware entry, open the labware .json in Notepad or equivalent text editor. Note: the original labware.json should be saved as labwareOriginal.json or another new name in case one wants to revert to the default labware file. You can edit an existing labware entry or copy one and paste it into the file confirming the new entry has the correct structure between the “,” tags. You may now edit the new entry.

Changing the Name- Each labware requires a unique name to be offered in the LumaviewPro labware dropdown.

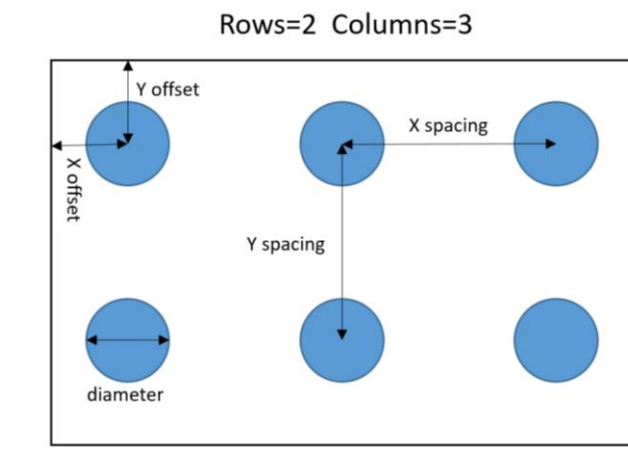

The XY Stage Control in LumaviewPro will display the X and Y coordinates and these values can be used for measuring the offset and spacing mentioned below. X is across the plate rows and Y is the up and down the columns.

Diameter- This parameter is in millimeters. “-1” will result in the diameter equaling the largest Spacing (see below). Labware wells CAN overlap. The result of any changes in the labware.json file will be seen in LumaviewPro as soon as the file is saved.

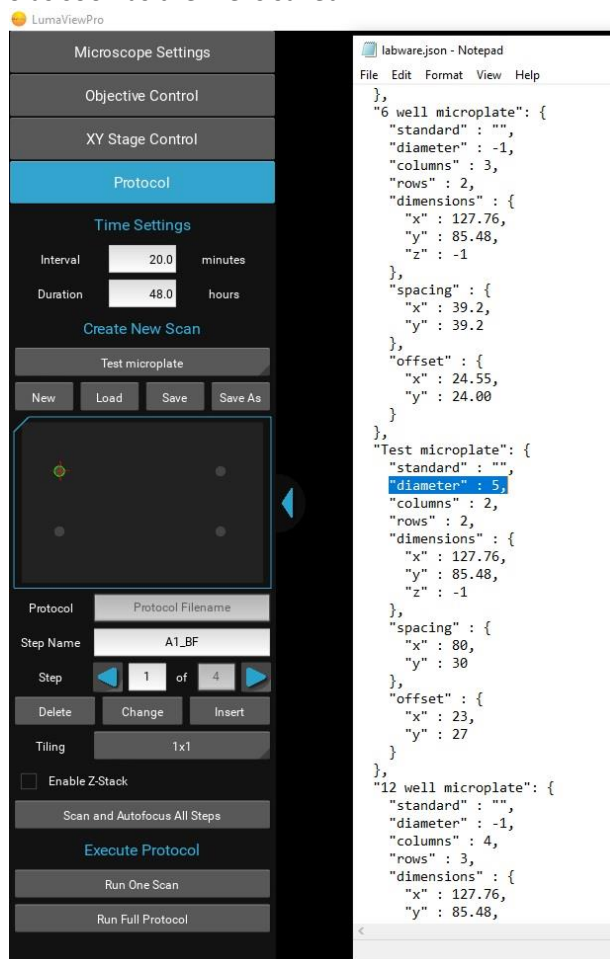

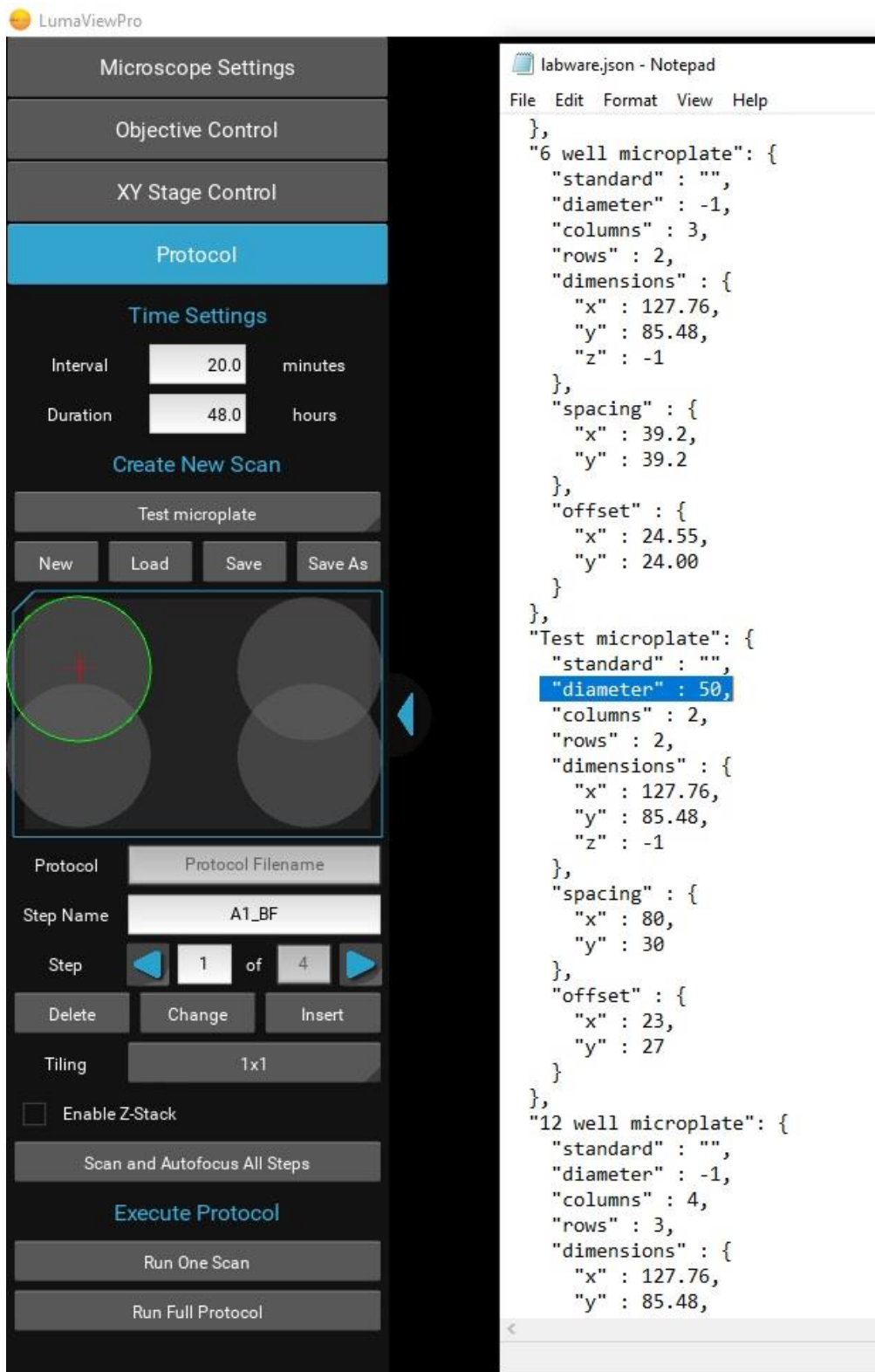

Columns and Rows- This defines the dimensions of the labware well array. The labware displayed above were “columns” : 2, “rows” : 2. A 1 by 1 array is shown below, i.e. a single well.

LumaViewPro Interface:

- Microscope Settings** (Header)
- Objective Control** (Header)
- XY Stage Control** (Header)
- Protocol** (Header)
- Time Settings**
 - Interval: 20.0 minutes
 - Duration: 48.0 hours
- Create New Scan** (Header)
- Test microplate** (Header)
- New**, **Load**, **Save**, **Save As** (Buttons)
- Protocol** (Header)
- Step Name**: A1_BF
- Step**: 1 of 4
- Delete**, **Change**, **Insert** (Buttons)
- Tiling**: 1x1
- ☐ **Enable Z-Stack**
- Scan and Autofocus All Steps** (Header)
- Execute Protocol** (Header)
- Run One Scan**, **Run Full Protocol** (Buttons)

labware.json - Notepad

```

},
"6 well microplate": {
  "standard" : "",
  "diameter" : -1,
  "columns" : 3,
  "rows" : 2,
  "dimensions" : {
    "x" : 127.76,
    "y" : 85.48,
    "z" : -1
  },
  "spacing" : {
    "x" : 39.2,
    "y" : 39.2
  },
  "offset" : {
    "x" : 24.55,
    "y" : 24.00
  }
},
},
"Test microplate": {
  "standard" : "",
  "diameter" : 30,
  "columns" : 1,
  "rows" : 1,
  "dimensions" : {
    "x" : 127.76,
    "y" : 85.48,
    "z" : -1
  },
  "spacing" : {
    "x" : 80,
    "y" : 30
  },
  "offset" : {
    "x" : 23,
    "y" : 27
  }
},
},
"12 well microplate": {
  "standard" : "",
  "diameter" : -1,
  "columns" : 4,
  "rows" : 3,
  "dimensions" : {
    "x" : 127.76,
    "y" : 85.48,

```

Spacing- This is the center to center spacing of the wells and can be different for X and Y.

```
{
  "6 well microplate": {
    "standard": "",
    "diameter": -1,
    "columns": 3,
    "rows": 2,
    "dimensions": {
      "x": 127.76,
      "y": 85.48,
      "z": -1
    }
  },
  "spacing": {
    "x": 39.2,
    "y": 39.2
  },
  "offset": {
    "x": 24.55,
    "y": 24.00
  }
},
  "Test microplate": {
    "standard": "",
    "diameter": 20,
    "columns": 2,
    "rows": 2,
    "dimensions": {
      "x": 127.76,
      "y": 85.48,
      "z": -1
    }
  },
  "spacing": {
    "x": 80,
    "y": 30
  },
  "offset": {
    "x": 23,
    "y": 27
  }
},
  "12 well microplate": {
    "standard": "",
    "diameter": -1,
    "columns": 4,
    "rows": 3,
    "dimensions": {
      "x": 127.76,
      "y": 85.48,
```

Offsets- This is the most important value as it locates the labware wells relative to the microplate footprint of the nest. It is the distance from the center of A1 or the first well to the upper left corner of the labware. It is based on the coordinate system of LumaviewPro and thus can be measured empirically by driving the stage to this first location and noting the X and Y coordinates under the XY Stage Control menu. You will see that the X and Y coordinates in LumaviewPro for the first well is the same as the offsets.

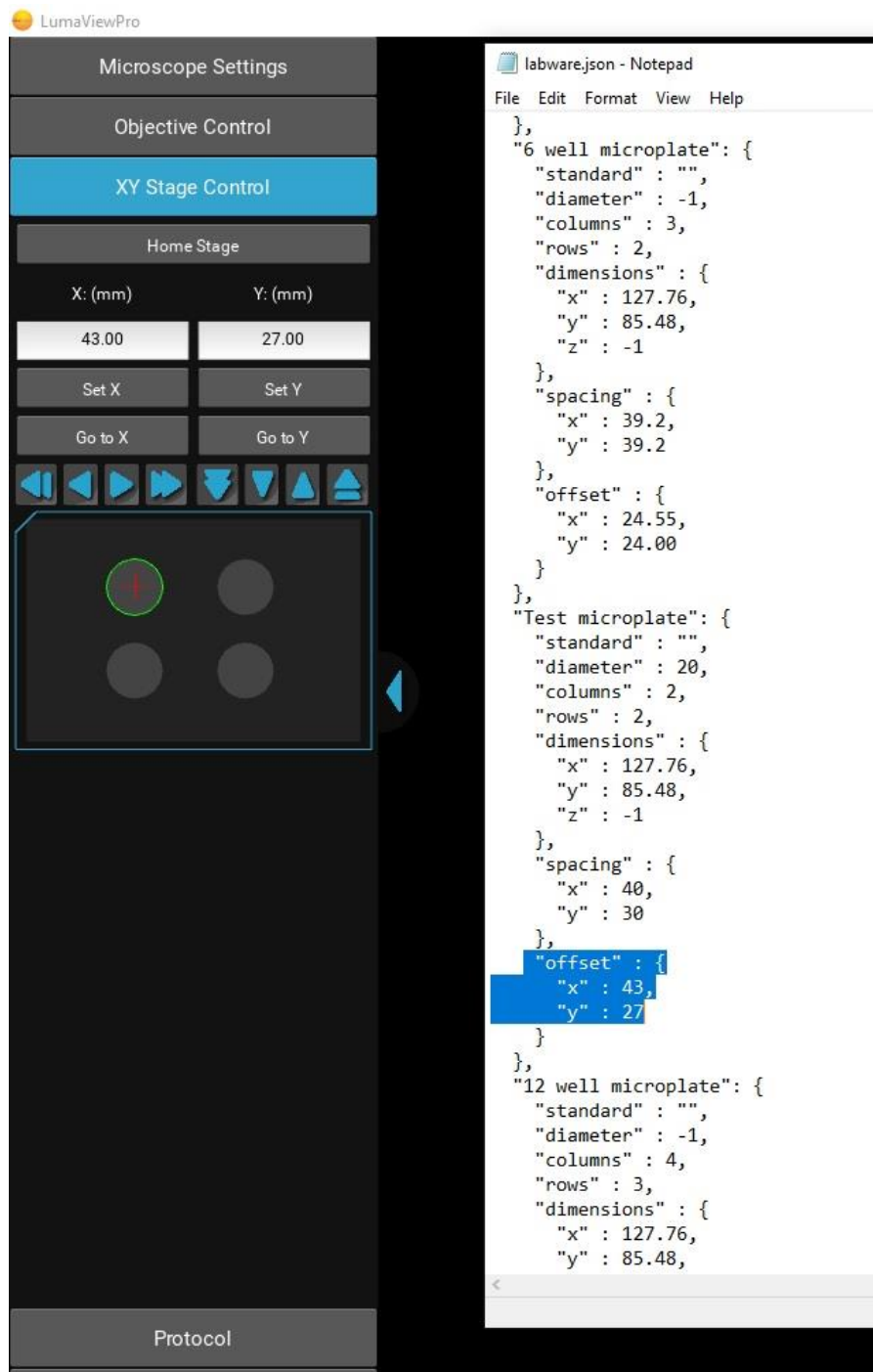

Quickly Deleting wells including tiles and z-stacks from a Protocol- Often when using tiling, a large numbers of labware wells may not be used and this represents many unwanted Steps. These Steps can be Deleted in the Protocol menu on a Step by Step basis but in those cases where a large number of Steps need to be deleted, one can edit the Protocol file to remove these wells quickly.

In the above case, we want a 4x4 tiling at the four corners and the center of a 60mm Petri Dish and we have made a 3 x 3 labware array and need to remove A2, B1, B3, and C2 to produce this pattern. The Protocol file can be opened in Excel and large groups of Steps can be deleted easily according to their well identification.

In cases where there are three or more random locations that do not allow an array to overlap them well, a higher density array can be constructed over the locations and the best wells identified for those locations while all others are deleted through Excel.

Live Cell Imaging with the LS850 Microscope in an Incubator

Prior to imaging within an incubator, perform the following steps where appropriate:

Installing Room Temperature Lumascope into a warm humid Incubator

*If a room temperature Lumascope is placed into a warm **humid** incubator, condensation will form on the microscope. **DO NOT DO THIS**. Instead, follow the instructions below:*

1. Turn on the incubator's internal fan if available.
2. Remove the humidification: turn off active humidifiers and/or remove pans of water used to humidify the incubator. Do not leave the door open as this can cause contamination.
3. When the incubator is warm and **DRY**, place the microscope on the incubator shelf.
4. Wait 2-4 hours for the Lumascope to acclimate.
5. Restore the humidification by enabling an active humidifier or replacing the pan of water.

To remove the microscope from a warm incubator:

It is safe to take a warm Lumascope out of a humid incubator and put it on the bench. It is warmer than the lab, so water will not condense.

- ***DO NOT repeatedly remove / replace the microscope into and out of the incubator. It subjects optics and electronics to potential condensation /evaporation cycles.***
- ***Remove the Lumascope from the incubator PRIOR to turning off the incubator. Otherwise, you'll cause moisture to condense on the Lumascope and ruin it.***

In all cases- do not turn the Lumascope off once it is in a humid incubator.

Post Processing

Create Video allows time lapse or video frame recorded images to be made into a movie. Under Post Processing, select Create Video, this will reveal three selections. Select Image Folder allows selection of the image files to be made into the AVI. The images will not be visible when selecting the folder. Set Video Output Path can be selected if one wishes the movie to be saved somewhere besides where the source images are located. Generate Video will compile the images into an .avi file at 10 frames per second. The first time you open the movie, you may need to associate the .avi file with a video layer application. Windows Media Player is a good default choice.

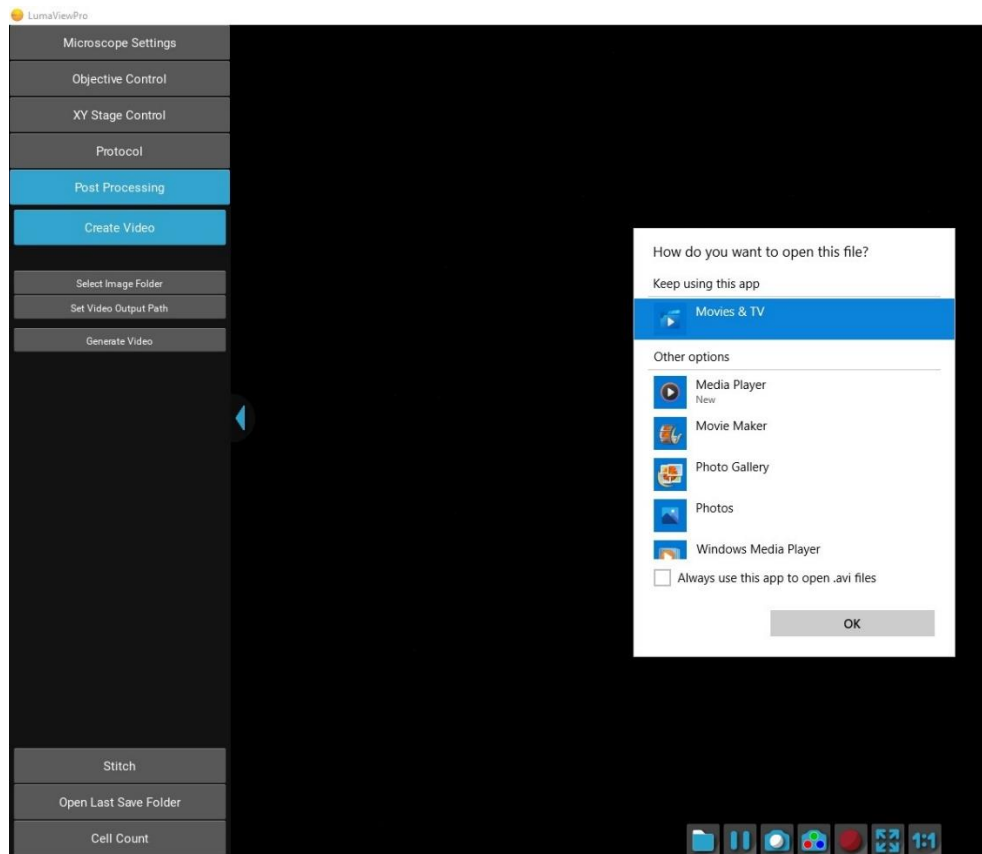

Stitch allows tiled images to be combined into a montage. Stitching is applied to a Protocol data folder and all tiles with the same well number, channel and sequence number are automatically stitched into a new image file.

Composite Generation will composite the fluorescence channel images that were acquired at the same location and in the same interval sequence. Compositing stitched images require them to be stitched prior to composite generation.

Cell Count

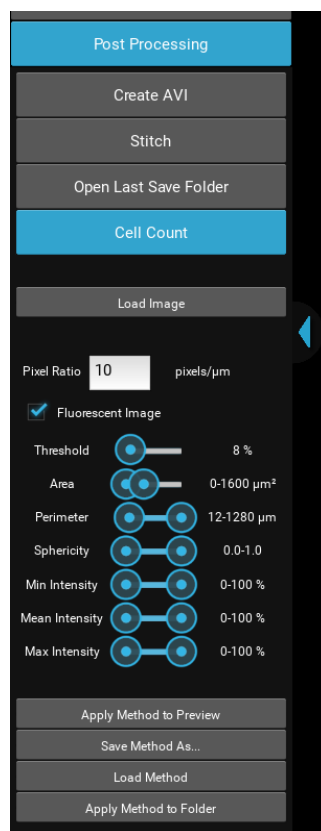

The Cell Count analysis capability allows simple thresholded objects to be filtered by Area and Perimeter as well as roundness and intensity. To analyze a folder of images, start by loading an example image and entering the Pixel Ratio appropriate for the objective magnification according to the following table:

Mag	Brand	Pixel Ratio, pixels/um*	FOV, 1900x1900*, mm
2.5x	Meiji	0.3	6.32
4x	Olympus	0.53	3.59
10x	Olympus	1.33	1.42
20x	Olympus	2.7	0.7
20x w/c-collar	Olympus	2.63	0.72
40x w/c-collar	Olympus	5.26	0.36
60x	Meiji	7.69	0.25
100x	Meiji	11.9	0.16
10x IPC Phase	Olympus	1.33	1.43
20x IPC Phase	Olympus	2.7	0.7
40x IPC Phase	Olympus	5.55	0.35

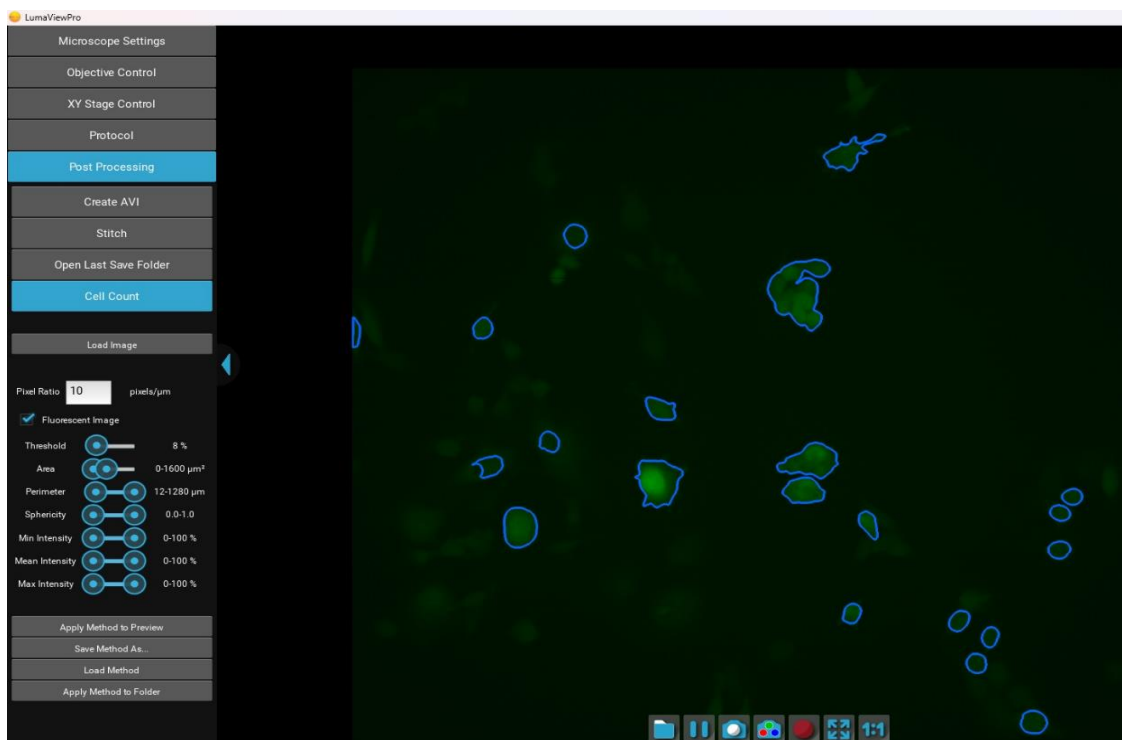

Clicking Apply Method to Preview will outline the objects that meet the criteria. Threshold is generally between 5% and 30% as higher or lower thresholds will tend to select the entire image or none of it. Once settings have been optimized, the Method can be saved and then applied to a Folder of images. A results.csv will be generated similar to this:

file	num_cells	total_object_area (um2)	total_object_intensity
roGFP 1_000000_F2.tif	55	685.22	9346.8
roGFP 1_000001_F2.tif	67	1421.73	19347
roGFP 1_000002_F2.tif	65	1461	19911.9
roGFP 1_000003_F2.tif	68	1529.52	20801.9
roGFP 1_000004_F2.tif	72	1533.95	20966.2
roGFP 1_000005_F2.tif	66	1494.79	20945.3
roGFP 1_000006_F2.tif	70	1539.75	20861
roGFP 1_000007_F2.tif	65	1552.69	21260.5
roGFP 1_000008_F2.tif	69	1529.04	20937.2

The results.csv and a copy of the Method will be added to the image folder. Plots and normalization can be performed in Excel.

IMPORTANT: Before initiating a time-lapse run, it is critical to change your computer power and Windows update settings so they cannot interfere with scheduled image captures. See Appendix B/C

Sanitizing the Microscope

Placing the Lumascope in the incubator often includes a cleaning step before installing. Here we discuss the methods recommended.

Wiping Down with Alcohol

Ethyl and isopropyl alcohols are the two most widely used alcohols because of their biocidal activity. Alcohols work through the disruption of cellular membranes, solubilization of lipids, and denaturation of proteins. These processes require water so the alcohols must be diluted to 60-90% in water to be effective.

These alcohols are effective against lipid-containing viruses and a broad spectrum of bacterial species, but are ineffective against spore-forming bacteria. They also evaporate rapidly, which makes extended contact times difficult to achieve unless the items are immersed.

As mentioned above, the optimum bactericidal concentration for ethanol and isopropanol is in the range of 60% to 90% (typically 70%) by volume. Alcohols are generally regarded as being non-corrosive.

Wiping Down with Bleach

Chlorine compounds are good disinfectants, have a broad spectrum of antimicrobial activity, and are inexpensive and fast acting. Hypochlorites, the most widely used of the chlorine disinfectants, are available in liquid (e.g., sodium hypochlorite such as in household bleach) and solid (e.g., calcium hypochlorite, sodium dichloroisocyanurate) forms. Household bleach has an available chlorine content of 5.25%, or 52,500 ppm. Because of its oxidizing power, it loses potency quickly and **should be made fresh** and used within the same day it is prepared.

Exposure to Hydrogen Peroxide Vapor (HPV)

Hydrogen Peroxide Vapor (HPV) is another chemical that is effective in removing biological agents from the surfaces of equipment and other difficult-to-sterilize surfaces. The ability of vapor to reach a wide variety of desired areas means it is effective in sterilizing pass-through chambers and devices used in hospitals and manufacturing settings.

HPV's ability to decontaminate cell culture CO₂ incubators without the use of heat offers significant advantages in research laboratories in which costly down time must be avoided. The combination of a seven-minute HPV fog in the chamber with circulation by the incubator airflow blower, followed by exposure to narrow-bandwidth ultraviolet light, provides an effective antimicrobial disinfection. Further, it reaches all incubator walls, shelves, reservoirs, air plenums, sensors, and other interior components, and it leaves only small amounts of sterile water droplets as a residual.

For questions, contact Technical Support at support@etaluma.com.

Appendix B

Setting up Time-Lapse in Windows10

Power Settings

1. Navigate to *Settings* (click on the Windows icon on the lower left of your screen and then the gear icon). Choose *System*, then *Power & Sleep*. On the right side column click on [Additional Power Settings](#). In the left column of the Control Panel dialog, click on [Create a power plan](#). Choose the High Performance Plan as the template for your custom plan. Give your plan a name and click "Create".
2. Next, click on [Change plan settings](#) next to your plan. Set Display and Sleep settings to Never and brightness as desired. Next, click [Change advanced power settings](#). Scroll to "Hard Disk" and click on the "+" keys to open the selection. Click on blue writing and change the time to "Never". Scroll to "Sleep" and expand the selections. Make sure every item is selected as "Never", "Off" or "Disabled". Under "USB Settings", open "USB Selective suspend setting" and make sure it is set to "disabled". Press Apply to, then OK.
3. Now you have a custom power plan for running experiments on your LS Microscope. Before starting an experiment, be sure the computer is fully charged and plugged in to an outlet. When an experiment is finished, navigate to *Settings* -> *System* -> *Power and Sleep*. Click on [Additional power settings](#) and choose your usual power plan if desired.
4. Note: if you do not wish to create a custom power plan, you may simply change the advanced settings for your regular plan as described in step 2 above.

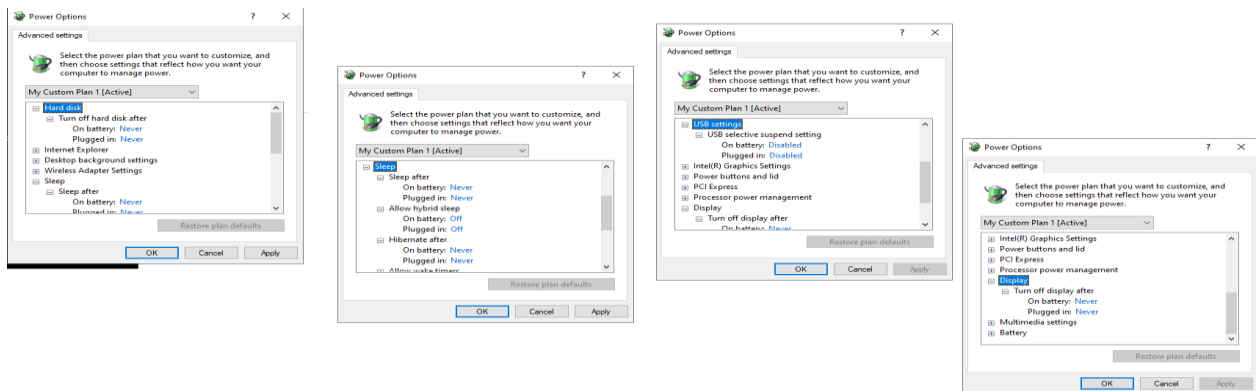

Connectivity Settings

A) Network connection NOT required (recommended configuration):

Disconnect the **Ethernet cable** (if wired connection is used) and turn on **Airplane Mode**. Navigate to *Settings* -> *Network & Internet* -> *Airplane Mode* (left side) -> **ON**.

Airplane Mode will prevent all wireless communications (Wi-Fi, Bluetooth and cellular) between the computer and other computers and devices.

Note: after turning on Airplane mode, do not reconnect to your network, or Wi-Fi will be re-enabled, with Bluetooth and cellular remaining off.

B) Network connection required:

1. Navigate to *Settings* -> *Network & Internet* -> *Wi-Fi*.
2. Click on [Manage known networks](#), then select your network(s) and choose the following:
"Make this PC discoverable" (if an option) – **OFF**
"Metered connection" – **ON**

Note: Windows will download only critical updates to your computer when you are on a metered connection.

Windows Update Settings

1. Navigate to *Settings* -> *Update & Security* -> *Advanced Options*
2. Under "Choose how updates are installed" -> uncheck the checkbox next to "Enabling this policy will automatically download updates..."
3. Next, Click on [Delivery Optimization](#) and choose "Allow Downloads from other PCs" - OFF.

Your computer settings are now complete. You may start an experiment in LumaviewPro.

Appendix C

Setting up Time-Lapse in Windows 11

Power Settings

1. Navigate to *Settings* (click on the Windows icon on the lower left of your screen and then the gear icon). Choose *System*, then *Power & Battery*. Set all to **Never**.

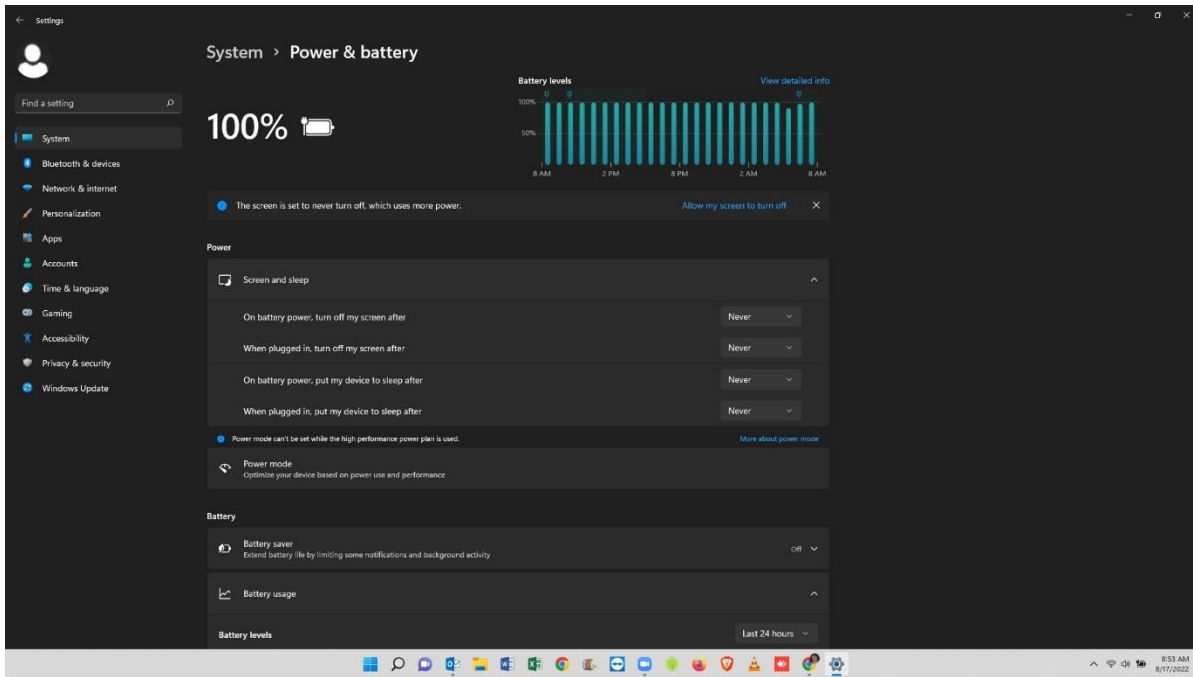

Connectivity Settings

C) Network connection NOT required (recommended configuration):

Disconnect the **Ethernet cable** (if wired connection is used) and turn on **Airplane Mode**. Navigate to *Settings* -> *Network & Internet* -> *Airplane Mode* (left side) -> **ON**.

Airplane Mode will prevent all wireless communications (Wi-Fi, Bluetooth and cellular) between the computer and other computers and devices.

Note: after turning on Airplane mode, do not reconnect to your network, or Wi-Fi will be re-enabled, with Bluetooth and cellular remaining off.

D) Network connection required:

4. Navigate to *Settings* -> *Network & Internet* -> *Wi-Fi*.
5. Click on **Manage known networks**, then select your network(s) and choose the following:
 - “Make this PC discoverable” (if an option) – **OFF**
 - “Metered connection” – **ON**

Note: Windows will download only critical updates to your computer when you are on a metered connection.

Windows Update Settings

1. Navigate to *Settings* -> *Windows Update* -> *Advanced Options*
2. Under “Choose how updates are installed” -> uncheck the checkbox next to “Enabling this policy will automatically download updates...”.
6. Next, Click on **Delivery Optimization** and choose “Allow Downloads from other PCs” - OFF.

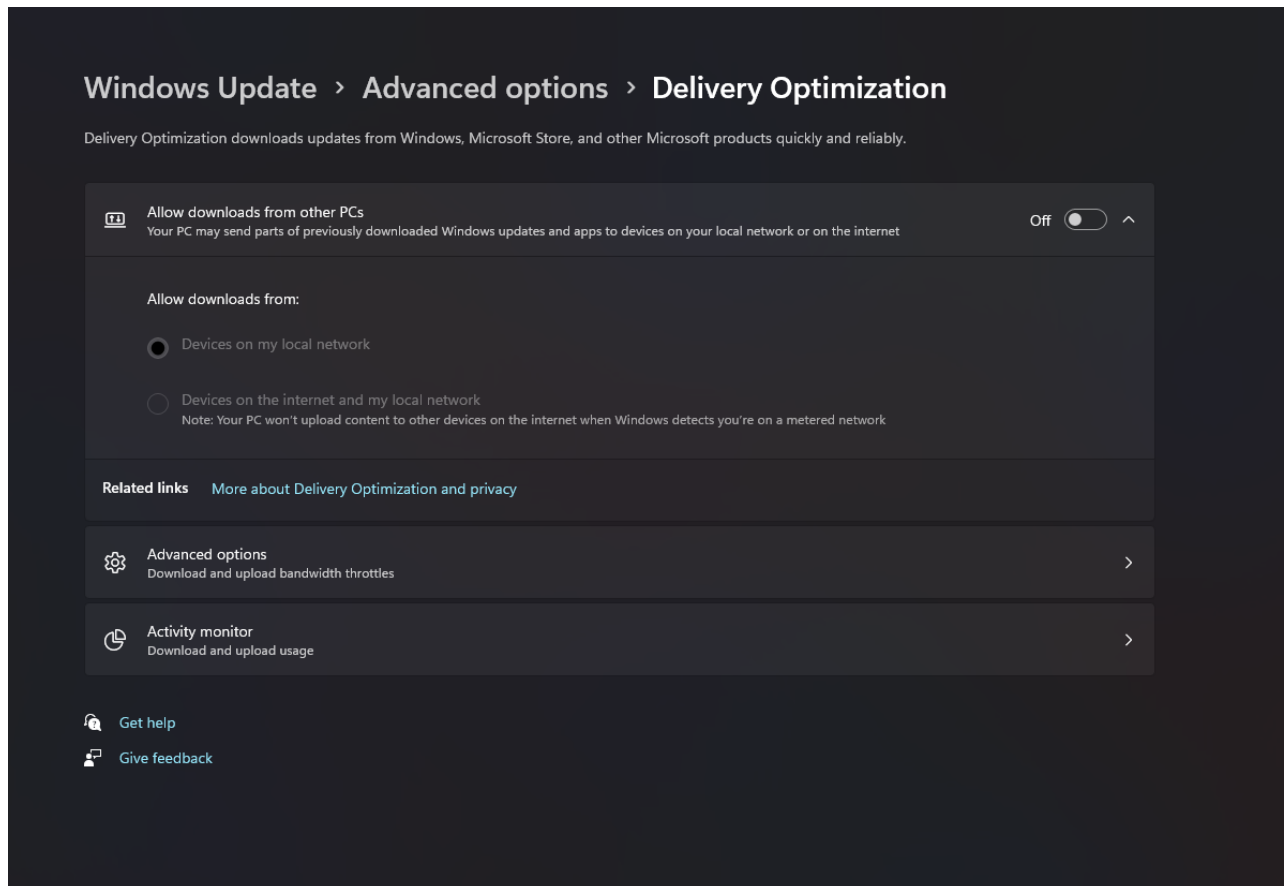
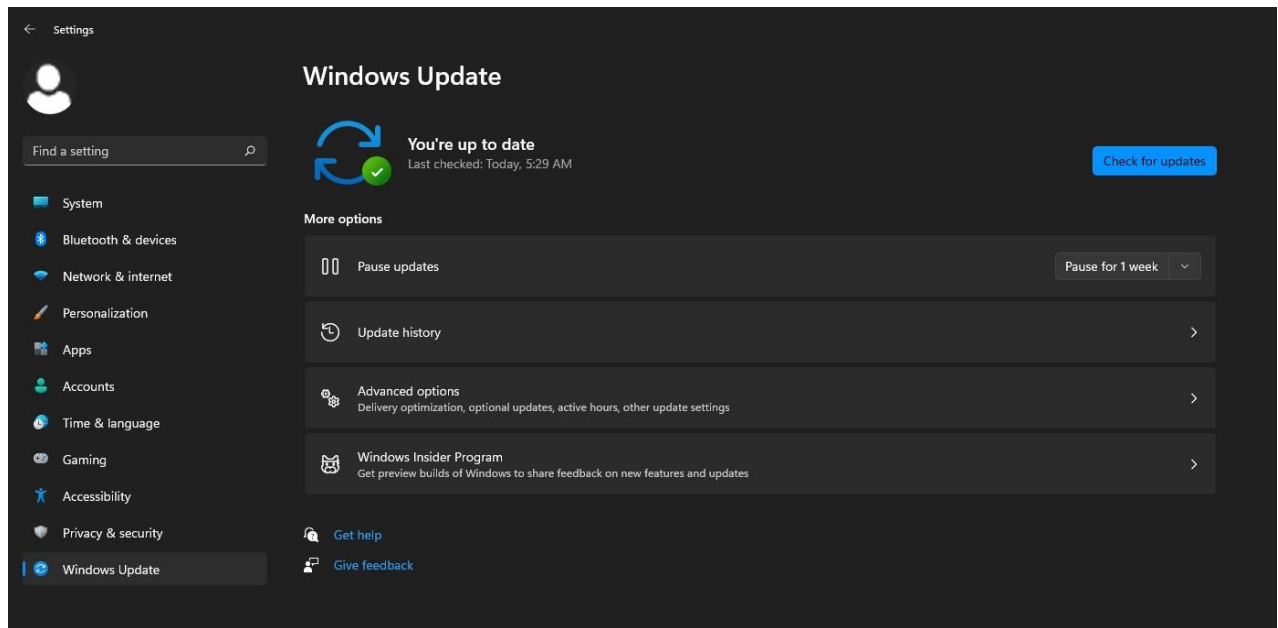

Your computer settings are now complete. You may start an experiment in LumaviewPro.

Extending the Distance from Lumascope to PC Workstation

Often the Lumascope is located in an incubator which does not allow the PC or laptop to be placed in a convenient place for operation within the 3 meters that the included USB cable permits. Warning! the USB cable included with the Lumascope cannot be substituted or extended! In order to locate the viewing and control of the Lumascope a further distance, the monitor, keyboard, and pointing device must be extended without moving the PC or laptop. This is done through a longer HDMI video cable and Bluetooth keyboard and pointing device. The procedure below is for a laptop and allows the laptop to be used closed. If you are using a PC with external monitor then simply lengthening your HDMI cable to your monitor and adding Bluetooth keyboard and pointing device will be sufficient.

1. Connect Lumascope to an appropriate laptop computer using the provided USB cable.
2. Using an HDMI cable of desired length, connect laptop to an external monitor.
3. Using Bluetooth, connect laptop to an external keyboard and mouse.
4. Open Windows Settings, System, Display. Select duplicate monitor.
5. Open Control Panel. Select Power Options -> Advanced Options. In the section for "When I close the lid:" select "Do nothing." Save changes.

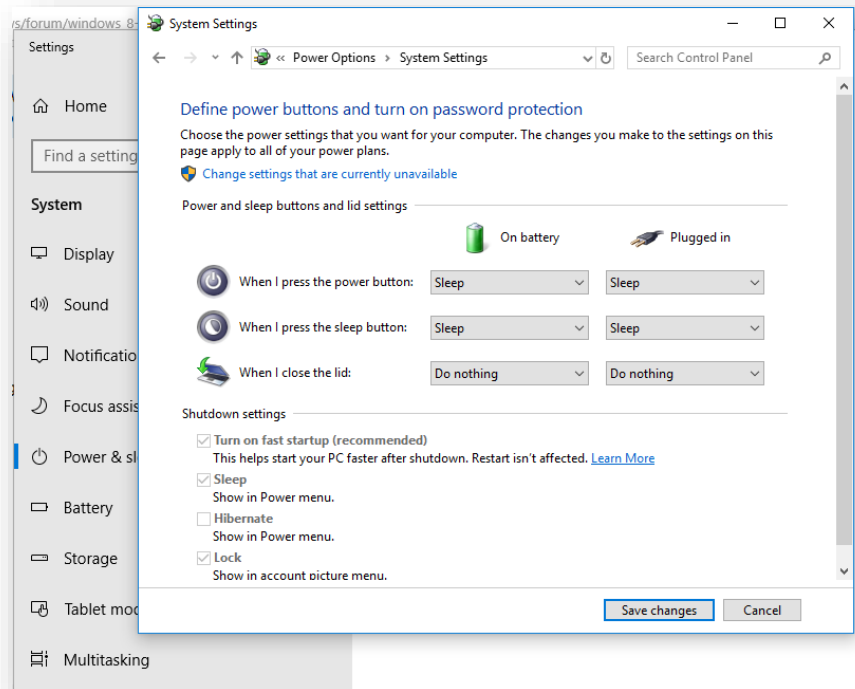

6. Close laptop lid and place in a safe position. The external keyboard and mouse can now be used to control Lumascope via Lumaview software at a distance much greater than the length of the USB cable provided.

Appendix E

Configuring Labware and Objectives

The dropdown menus in LumaViewPro for Objectives and Labware are stored in a json file which can be edited in Notepad and similar text editors. You can find these files under the data folder within the LumaviewPro folder.

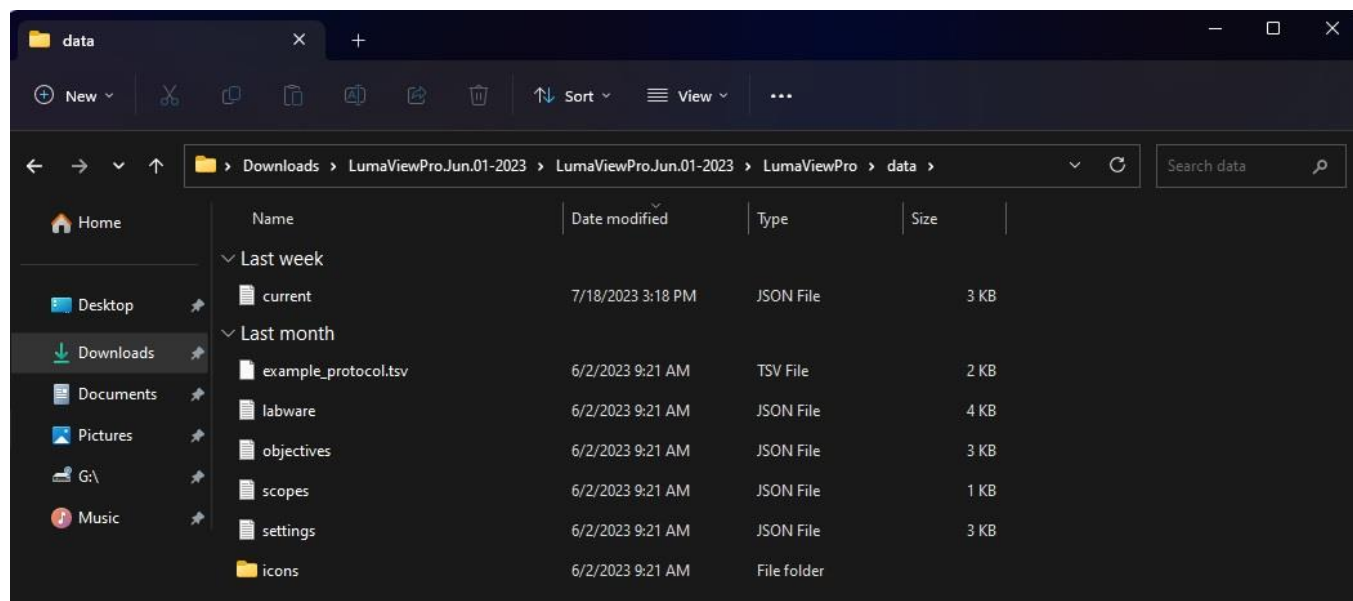

The labware.json can be used to add or adjust new microplates. Only rectilinear arrays can be defined. To calibrate a labware to the labware file, drive to the center of well A1. Record the X and Y coordinates in the XY Stage Control menu. Use these in the entry:

```
"offset" : {  
  "x" : 14.38,  
  "y" : 11.24
```

Make sure to save the original file with a new name like “originallabware.json”, and then save the new file with “labware.json” and in the same data folder. The next time you launch LVP it will be updated.

The objectives.json file allows you to change the names and add or remove entries. You can also adjust the meta data and AF parameters. AF step sizes have been tested and optimized. Change these values at your peril.

```
labware
File Edit View

{
  "Slide" : {
    "Standard slide" : {
      "x" : 75,
      "y" : 25,
      "z" : 1
    }
  },
  "Wellplate": {
    "Center Plate": {
      "standard" : "",
      "diameter" : -1,
      "columns" : 1,
      "rows" : 1,
      "dimensions" : {
        "x" : 127.76,
        "y" : 85.48,
        "z" : -1
      },
      "spacing" : {
        "x" : 70,
        "y" : 70
      },
      "offset" : {
        "x" : 63.88,
        "y" : 42.74
      }
    },
    "6 well microplate": {
      "standard" : "",
      "diameter" : -1,
      "columns" : 3,
      "rows" : 2,
      "dimensions" : {
        "x" : 127.76,
        "y" : 85.48,
        "z" : -1
      },
      "spacing" : {
        "x" : 39.2,
        "y" : 39.2
      },
      "offset" : {
        "x" : 24.55,
        "y" : 23.01
      }
    },
    "12 well microplate": {
      "standard" : "",
      "diameter" : -1,
      "columns" : 4,
      "rows" : 3,
      "dimensions" : {
        "x" : 127.76,
        "y" : 85.48,
        "z" : -1
      },
      "spacing" : {
        "x" : 39.2,
        "y" : 39.2
      },
      "offset" : {
        "x" : 24.55,
        "y" : 23.01
      }
    }
  }
}
```

```
objectives
File Edit View

{
  "4x": {
    "desc": "4x description",
    "magnification": 4,
    "aperture": 0.1,
    "DOF": 55.5,
    "AF_min": 20.0,
    "AF_max": 72.0,
    "AF_range": 150.0,
    "z_fine": 27.75,
    "z_coarse": 277.5,
    "xy_fine": 100.0,
    "xy_coarse": 1000.0
  },
  "10x": {
    "desc": "10x description",
    "magnification": 10,
    "aperture": 0.25,
    "DOF": 8.5,
    "AF_min": 8.0,
    "AF_max": 36.0,
    "AF_range": 75.0,
    "z_fine": 4.25,
    "z_coarse": 42.5,
    "xy_fine": 40.0,
    "xy_coarse": 400.0
  },
  "20x": {
    "desc": "20x description",
    "magnification": 20,
    "aperture": 0.4,
    "DOF": 5.8,
    "AF_min": 2.0,
    "AF_max": 18.0,
    "AF_range": 40.0,
    "z_fine": 2.9,
    "z_coarse": 29.0,
    "xy_fine": 20.0,
    "xy_coarse": 200.0
  },
  "40x": {
    "desc": "40x description",
    "magnification": 40,
    "aperture": 0.65,
    "DOF": 1.0,
    "AF_min": 1.0,
    "AF_max": 9.0,
    "AF_range": 20.0,
    "z_fine": 0.5,
    "z_coarse": 5.0,
    "xy_fine": 10.0,
    "xy_coarse": 100.0
  }
}
```

Appendix D

Configuring Autogain

Autogain brightness and timeout are stored in a json file which can be edited in Notepad and similar text editors. You can find these files under the data folder within the LumaviewPro folder.

In the data folder you will find the current.json file.

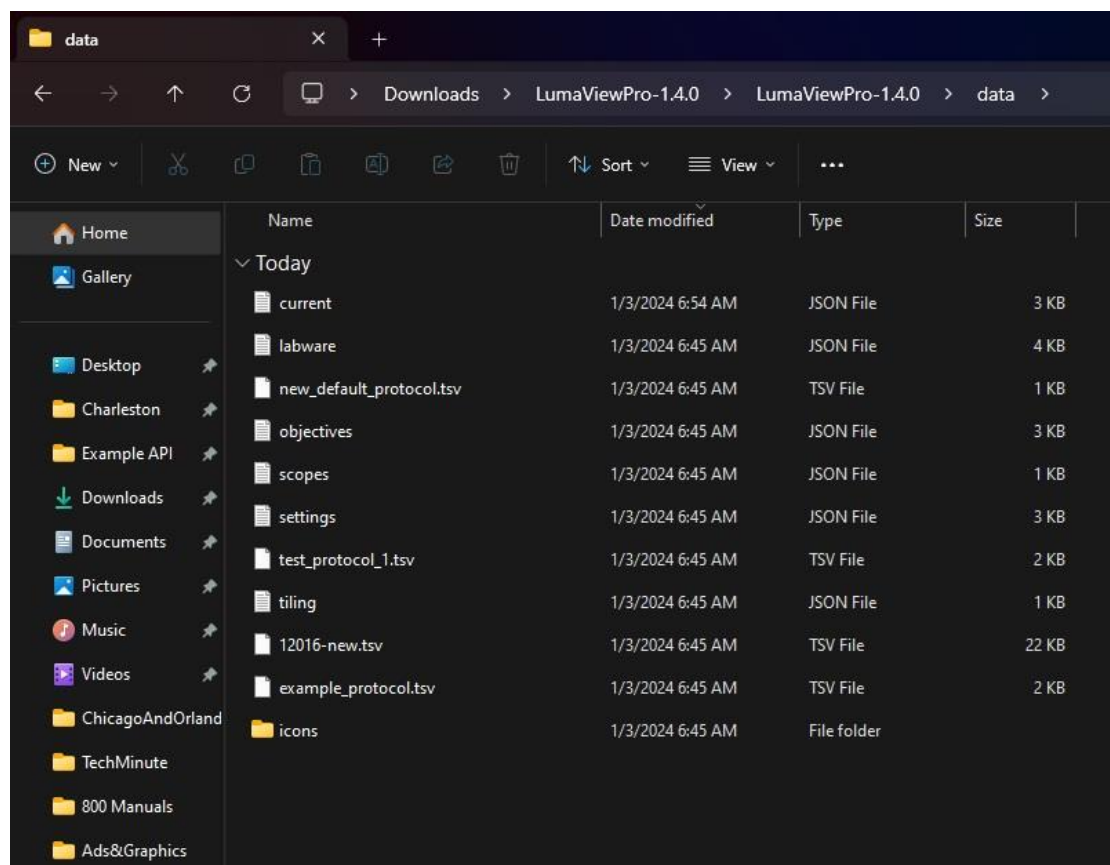

You can open this in Notebook and edit it. Make sure to save them as a .json and not the default .txt. Note: the current.json file will only be present after the first startup of LVP where the settings.json is used and then updated as the current.json file. Open the current.json file and scroll to the bottom where you will find target_brightness and max_duration_seconds. The target brightness is adjustable from 0-1 and defaults to 0.3. Increasing this number will cause the median pixel brightness to increase. The max_duration_seconds parameter allows the adjustment of the time allowed to come to a final gain value. This may need to be increased if a sequence of images have dramatically different brightness. After editing this file, you must restart LVP for the changes to take effect.

```
current
File Edit View

    "exp": 30.0,
    "acquire": false
  },
  "Blue": {
    "file_root": "B_",
    "focus": 4950.0,
    "autofocus": false,
    "false_color": true,
    "ill": 250.0,
    "gain": 10.0,
    "auto_gain": false,
    "exp": 100.0,
    "acquire": false
  },
  "Green": {
    "file_root": "G_",
    "focus": 4950.0,
    "autofocus": false,
    "false_color": true,
    "ill": 250.0,
    "gain": 20.0,
    "auto_gain": false,
    "exp": 100.0,
    "acquire": false
  },
  "Red": {
    "file_root": "R_",
    "focus": 4950.0,
    "autofocus": false,
    "false_color": true,
    "ill": 350.0,
    "gain": 30.0,
    "auto_gain": false,
    "exp": 100.0,
    "acquire": false
  },
  "zstack": {
    "step_size": 0,
    "range": 0,
    "position": "Current Position at Center"
  },
  "protocol": {
    "period": 20.0,
    "duration": 48.0,
    "labware": "96 well microplate",
    "filepath": "../data/new_default_protocol.tsv",
    "autogain": {
      "target_brightness": 0.3,
      "max_duration_seconds": 1.0
    }
  }
}
```

Ln 1, Col 1